

PRODUCT SUBMITTAL

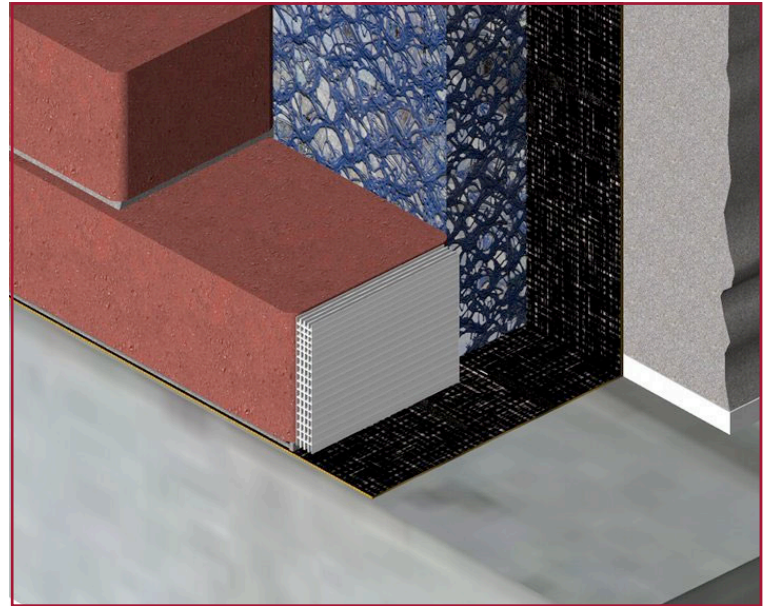

WIRE-BOND[®]

3601 Cell Vent

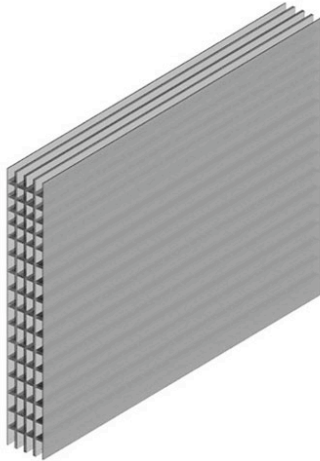

DESCRIPTION

Ultra Violet resistant polypropylene copolymer.

Cell Vent consists of many small, adjacent passageways bonded together in one unit. Cellular composition provides easy drainage for moisture along the full height of the head joint.



DIMENSIONS / COLORS

Standard Size:

3/8 W" x 2-1/2" D x 3-3/8" L

Jumbo Size:

3/8 W" x 3-1/2" D x 3-3/8" L

Custom sizes available for 8" and 12" CMU

Colors:

Clear White Tan Cocoa
 Gray Brown Black

Corporate Office: 400 Roundtree Rd Charlotte, NC 28217
TEL: (800) 849-6722 FAX: (704) 525-3761

Mailing Address: P.O. Box 240988 Charlotte, NC 28224



www.wirebond.com

Memphis Plant: 2365 Harbor Ave. Memphis, TN 38113
TEL: (800) 441-8359 FAX: (901) 775-9449

Mailing Address: P.O. Box 13124 Memphis, TN 38113